

**From:** [Millar, Chris](#)  
**To:** ["Karen Cudmore"](#)  
**Bcc:** [Bowie, Greg](#)  
**Subject:** RE: End address on Carl Road  
**Date:** Wednesday, December 22, 2021 9:43:00 AM  
**Attachments:** [Montrose Carl Area-Staff Recomm.pdf](#)

---

Hi Karen,

Further to our telephone discussion and your request to see parcel areas in the Carl and Montrose area, I have sketched up where the staff recommended expansion would be illustrated and the addresses are shown as well.

I believe you were looking to see where the limits fell along Carl and from the attached PDF you will see it falls on the westerly property limits of 7775 and 7715 Carl Road.

Sincerely,  
Chris

---

**From:** Karen Cudmore [REDACTED]  
**Sent:** Monday, December 20, 2021 3:38 PM  
**To:** Millar, Chris <Chris.Millar@niagararegion.ca>  
**Subject:** End address on Carl Road

**CAUTION EXTERNAL EMAIL:** This email originated from outside of the Niagara Region email system. Use caution when clicking links or opening attachments unless you recognize the sender and know the content is safe.

Hi Chris. Thanks again for the chat today. When you have a moment, please send me the end address on Carl Road.

Many thanks  
Karen

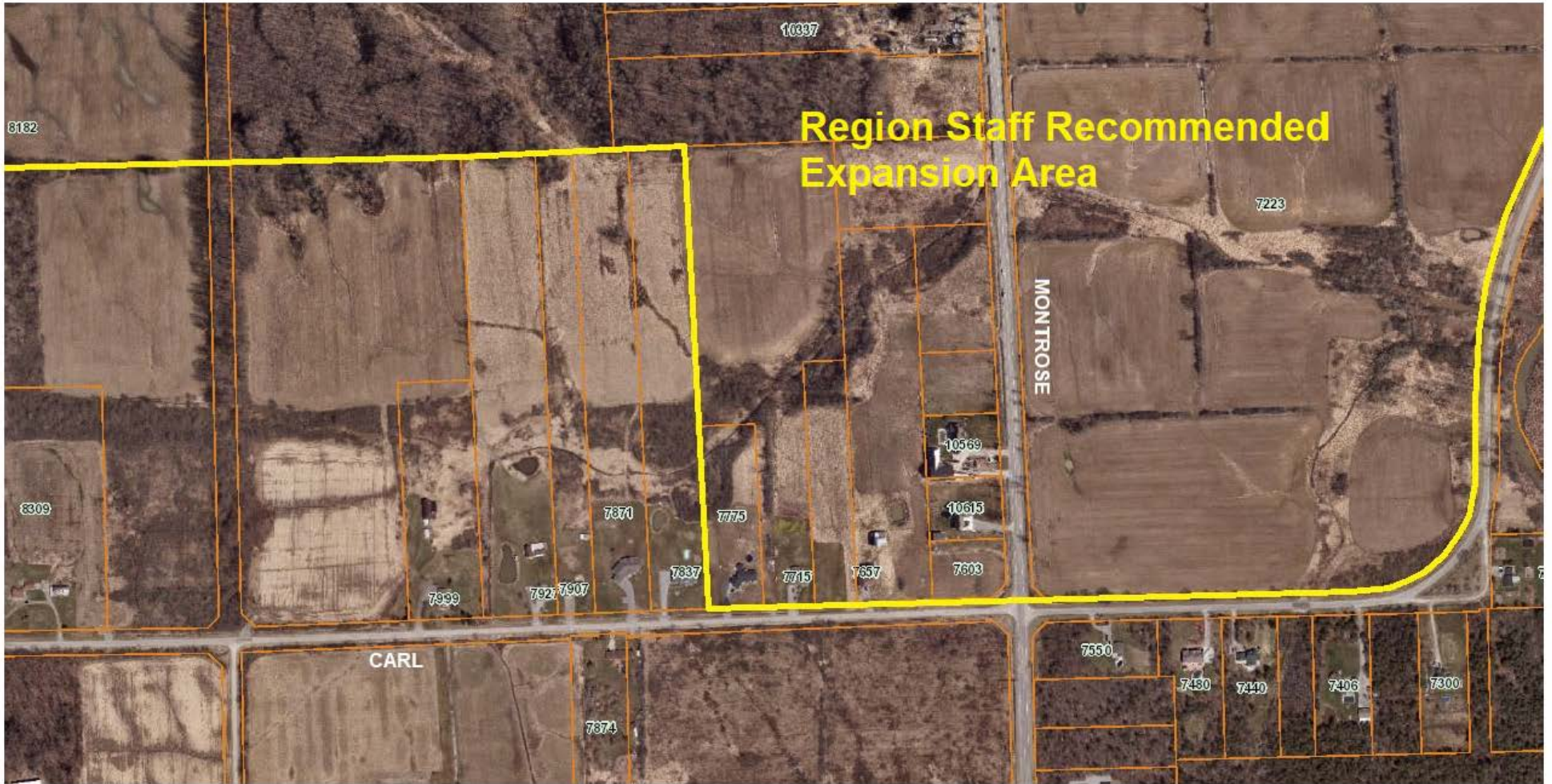

Region Staff Recommended  
Expansion Area

MONTROSE

CARL

7223

8182

8309

7999

7927

7907

7871

7775

7837

7715

7657

7803

10569

10615

7550

7430

7410

7406

7300

10337